

SAN BENITO COUNTY CLERK - RECORDER
RECEIVED: 12/1/17
REMOVE: 1/11/18 SCAN: 12/1



FILED
IN SAN BENITO COUNTY

DEC 01 2017

JOE PAUL GONZALEZ, COUNTY CLERK
BY: *Juan C. Rodon*
DEPUTY CLERK

SAN BENITO COUNTY PLANNING
2301 Technology Parkway, Hollister, CA 95023
(831) 637-5313 - FAX: (831) 636-4176

PUBLIC NOTICE OF ADMINISTRATIVE ACTION

Application:	Lot Line Adjustment PLN17-0003
Applicant/Owner:	True Leaf Farms / Brigantino
Address/Location:	1275 San Justo Road
Assessor's Parcel No.:	012-050-014, 012-050-015
Zoning District:	Agricultural Productive (AP)
Request:	Lot Line Adjustment between 2 parcels

Dear Neighbor and Interested Parties:

This Public Notice is for a pending staff administrative decision by the Planning Director on the proposed project as described above that is located in your neighborhood. Application materials are available for review at the San Benito County Planning Division located at 2301 Technology Parkway. **The proposed project site plan is provided on the reverse side of this notice.**

For more information on this project, you may call (831) 902-2289 and speak to Richard Felsing, Project Planner, or write to rfelsing@cosb.us. It is not necessary to be for or against a project to be concerned, or to provide important information for staff consideration in making a decision about the proposed project.

In accordance with San Benito County Code Section 25.29.110, the Planning Director will make a decision on this project on or after **December 12, 2016**, unless a **written** request for a public hearing is received by the Planning Division **before** that date. A written request for a public hearing must be based on one or more substantive issues and a public hearing fee may be required.

PUBLIC NOTICE POSTING

Date: 12/1/17 By: *Richard Felsing*

AT FOLLOWING LOCATION(S):

Two (2) locations, accessible and visible to the public, on or near the subject property
 County Recorder County Planning

0317
7/14/17

AMERICAN - 2015/11/2000 07:45:11

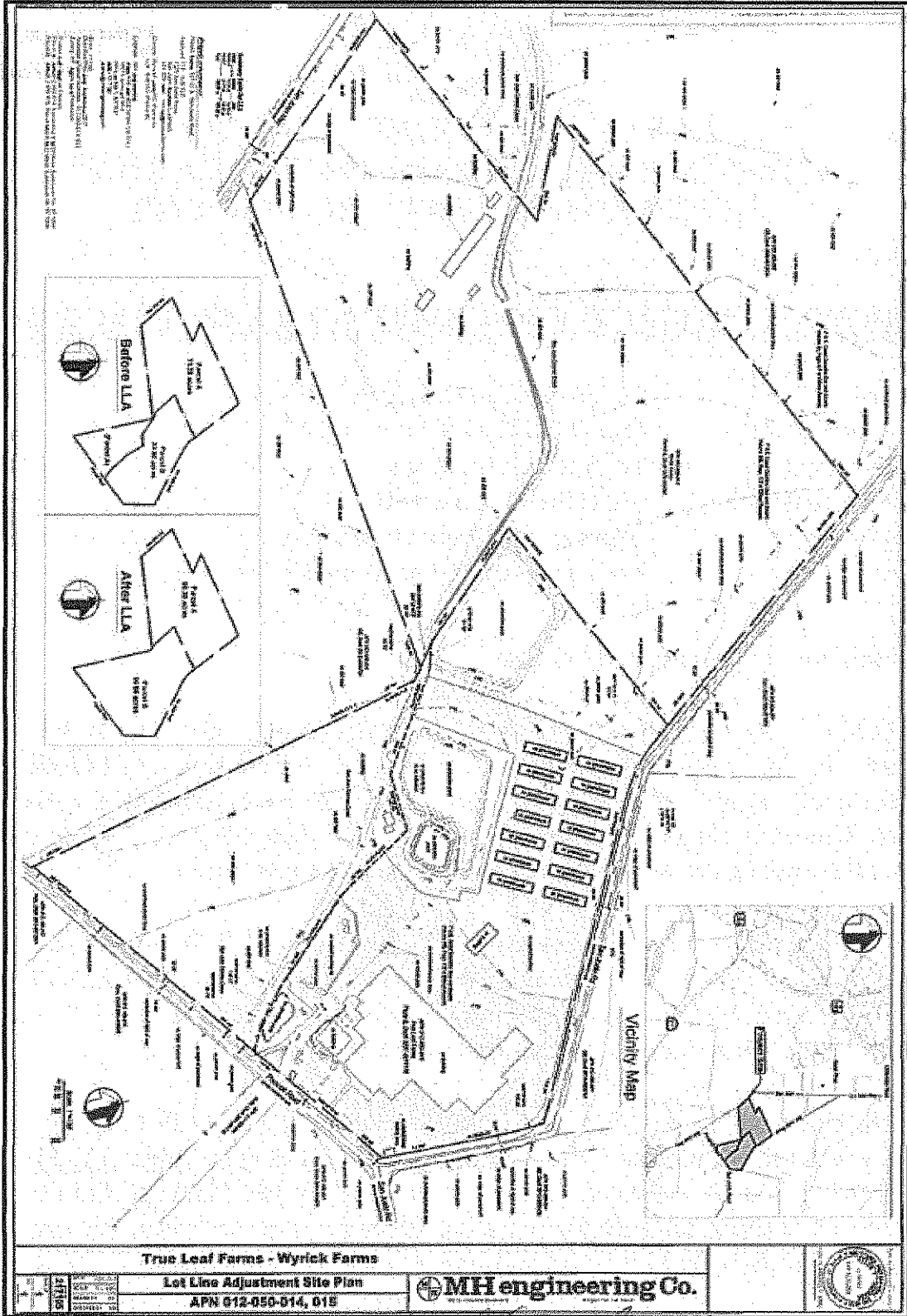

PUBLIC NOTICE POSTING

Date: 12/1/17 By: [Signature]

AT FOLLOWING LOCATION(S):

- Two (2) locations, accessible and visible to the public, on or near the subject property
- County Recorder County Planning