

SAN BENITO COUNTY CLERK - RECORDER  
RECEIVED: 3/7/18  
REMOVE: 5/6/18 SCAN: 3/7/18



**FILED**  
IN SAN BENITO COUNTY

MAR 07 2018

JOE PAUL GONZALEZ, COUNTY CLERK  
BY Blanca Santos  
DEPUTY CLERK

**SAN BENITO COUNTY PLANNING**  
2301 Technology Parkway, Hollister, CA 95023  
(831) 637-5313 - FAX: (831) 636-4176

## PUBLIC NOTICE OF ADMINISTRATIVE ACTION

Application:	Special Plan Review PLN180001
Applicant/Owner:	Medeiros, Nelson & Mary
Address/Location:	901 Searle Road, Hollister
Assessor's Parcel No.:	012-090-018
Zoning District:	Rural (R)
Request:	2,400 square foot barn along Hwy 101 Scenic Corridor

Dear Neighbor and Interested Parties:

This Public Notice is for a pending staff administrative decision by the Planning Director on the proposed project as described above that is located in your neighborhood. Application materials are available for review at the San Benito County Planning Division located at 2301 Technology Parkway. **The proposed project site plan is provided on the reverse side of this notice.**

For more information on this project, you may call (831) 902-2289 and speak to Richard Felsing, Project Planner, or write to [rfelsing@cosb.us](mailto:rfelsing@cosb.us). It is not necessary to be for or against a project to be concerned, or to provide important information for staff consideration in making a decision about the proposed project.

In accordance with San Benito County Code Section 25.29.110, the Planning Director will make a decision on this project on or after March 17, 2018, unless a written request for a public hearing is received by the Planning Division before that date. A written request for a public hearing must be based on one or more substantive issues and a public hearing fee may be required.

PUBLIC NOTICE POSTING

Date: 3/5/18 By: [Signature]

AT FOLLOWING LOCATION(S):

Two (2) locations, accessible and visible to the public, on or near the subject property  
 County Recorder  County Planning

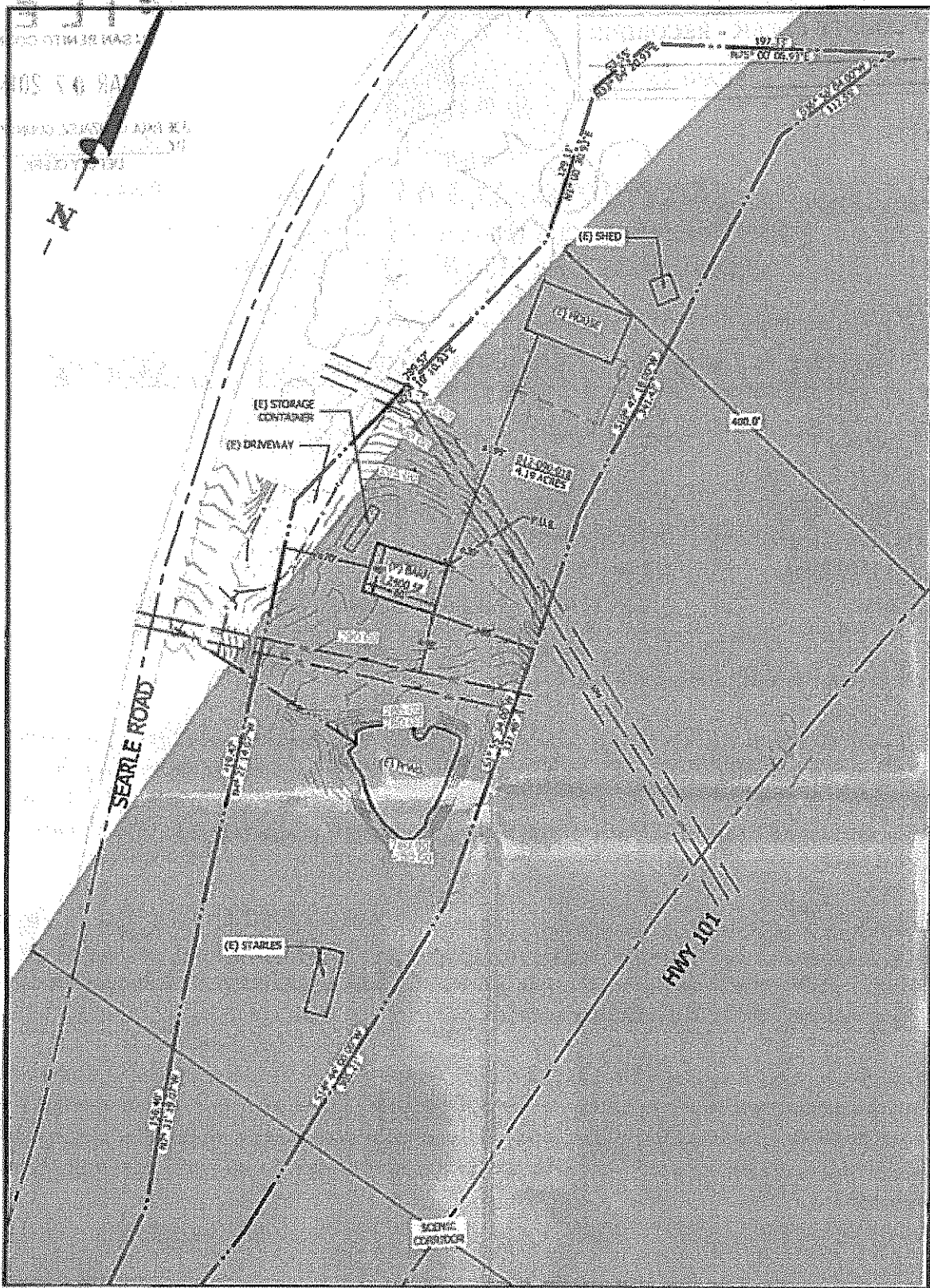

**PUBLIC NOTICE POSTING**

Date: \_\_\_\_\_ By: \_\_\_\_\_

**AT FOLLOWING LOCATION(S):**

\_\_\_ Two (2) locations, accessible and visible to the public, on or near the subject property

\_\_\_ County Recorder    \_\_\_ County Planning