

SAN BENITO COUNTY CLERK - RECORDER
RECEIVED: 11/3/2017
REMOVE: 12/13/17 SCAN: _____



FILED
IN SAN BENITO COUNTY

NOV 03 2017

JOE PAUL GONZALEZ, COUNTY CLERK
BY Juan C. Gooding
DEPUTY CLERK

SAN BENITO COUNTY PLANNING
2301 Technology Parkway, Hollister, CA 95023
(831) 637-5313 - FAX: (831) 636-4176

PUBLIC NOTICE OF ADMINISTRATIVE ACTION

Application:	Special Plan Review SPR17-197
Applicant/Owner:	Schweiger
Address/Location:	155 Hilltop Road
Assessor's Parcel No.:	021-220-010
Zoning District:	Agricultural Productive (AP)
Request:	3,360sf Combination Barn & Garage w storage loft

Dear Neighbor and Interested Parties:

This Public Notice is for a pending staff administrative decision by the Planning Director on the proposed project as described above that is located in your neighborhood. Application materials are available for review at the San Benito County Planning Division located at 2301 Technology Parkway. The proposed project site plan is provided on the reverse side of this notice.

For more information on this project, you may call (831) 637-5313 and speak to Richard Felsing, Project Planner, or write to rfelsing@cosb.us. It is not necessary to be for or against a project to be concerned, or to provide important information for staff consideration in making a decision about the proposed project.

In accordance with San Benito County Code Section 25.29.110, the Planning Director will make a decision on this project on or after November 13, 2017, unless a written request for a public hearing is received by the Planning Division before that date. A written request for a public hearing must be based on one or more substantive issues and a public hearing fee may be required.

PUBLIC NOTICE POSTING
Date: 11/3/17 By: Richard Felsing

AT FOLLOWING LOCATION(S):
 Two (2) locations, accessible and visible to the public, on or near the subject property
 County Recorder County Planning

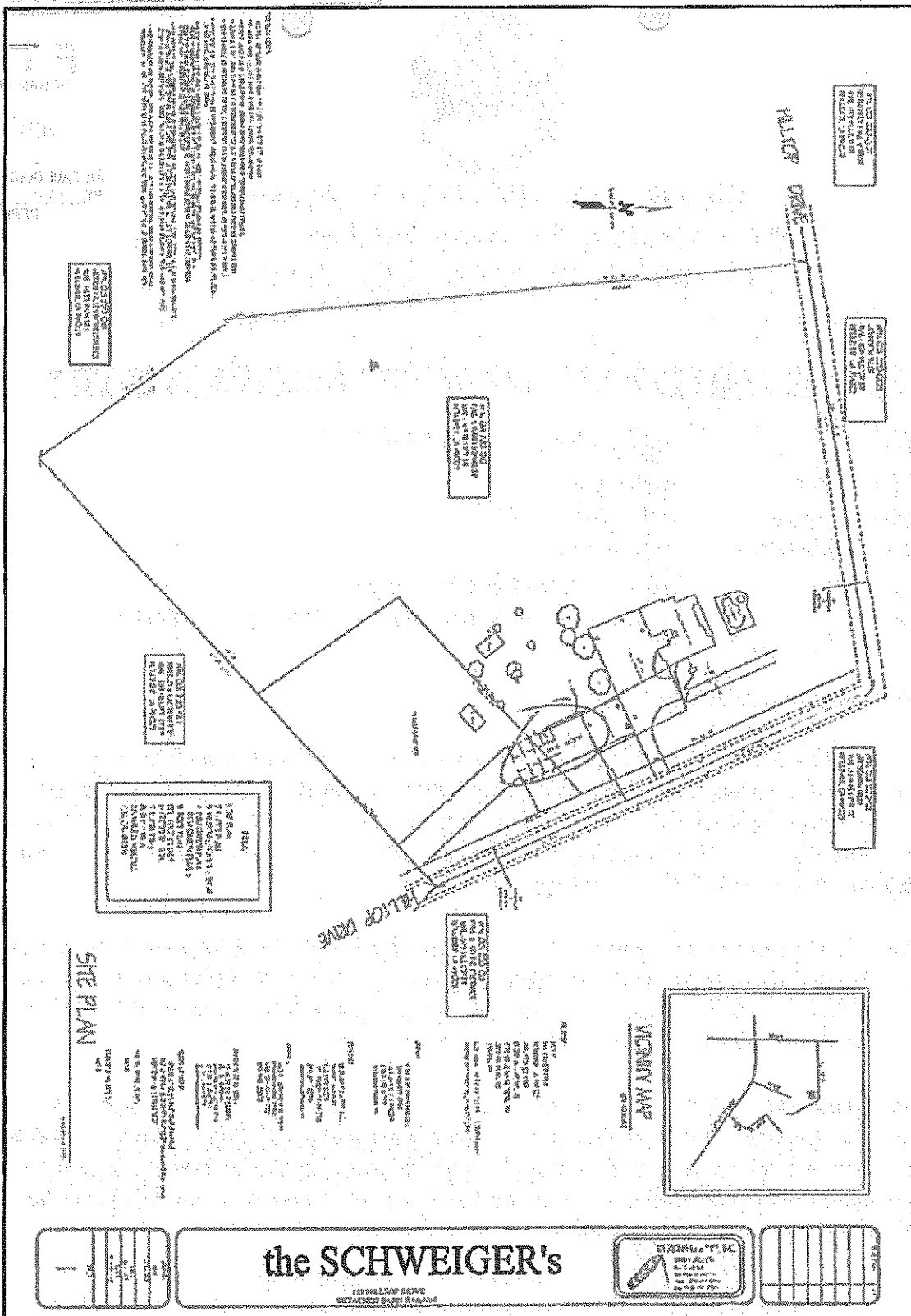

PUBLIC NOTICE POSTING

Date: _____ By: _____

AT FOLLOWING LOCATION(S):

- ___ Two (2) locations, accessible and visible to the public, on or near the subject property
- ___ County Recorder ___ County Planning