

**FILED**  
IN SAN BENITO COUNTY

DEC 16 2016

JOE PAUL GONZALEZ, COUNTY CLERK  
BY: *Aieshia Laguna*  
DEPUTY CLERK

*Aieshia Laguna*



*Recorder*

**SAN BENITO COUNTY CLERK - RECORDER**  
RECEIVED: *12/16/2016*  
REMOVE: *2-14-17* SCAN: *12/16/16*

**SAN BENITO COUNTY PLANNING**  
2301 Technology Parkway, Hollister, CA 95023  
(831) 637-5313 - FAX: (831) 636-4176

## **PUBLIC NOTICE OF ADMINISTRATIVE REVIEW**

Application:	<u>SPR 16-183</u>
Applicant/Owner:	<u>BAE Systems</u>
Location:	<u>900 John Smith Road</u>
APN:	<u>025-190-057</u>
Zoning:	<u>Rural</u>
Request:	<u>Construction of a metal carport</u>

Dear Neighbor and Interested Parties:

This **Notice** is a brief description of a **proposed** project located in your neighborhood. Application materials are available for review at the San Benito County Planning Department.

For more information or to comment on this project, you may write or call **(831) 637-5313** and speak to the Project Planner, Shandell Clark. It is not necessary to be for or against a project to be concerned or to provide important information.

A decision on this request will be made on or after January 5<sup>th</sup>, 2017 unless a written request for a public hearing is received prior to the decision date. A request for a public hearing must be based on a substantive issue and submitted with a public hearing fee.

**POSTING:**

**Date:** December 16, 2016 **By:** *Shandell Clarke*

**LOCATIONS:**

300 foot list of property owners  
 County Recorder  County Planning



**RICHARD  
PEDLEY  
ARCHITECT**  
ARCHITECTS • PLANNERS  
1703 Laguna Street, Suite 200  
Santa Monica, California 90401  
TEL: (310) 311-3333  
WWW: RICHARDPEDLEY.COM

**BAE  
SYSTEMS**  
NEW METAL BUILDING  
CARPORT  
SANTA MONICA, CALIFORNIA

**BAE  
SYSTEMS**  
SANTA MONICA OFFICE  
NEW METAL BUILDING  
CARPORT  
SANTA MONICA, CALIFORNIA

**BAE  
SYSTEMS**  
SANTA MONICA OFFICE  
NEW METAL BUILDING  
CARPORT  
SANTA MONICA, CALIFORNIA

SEE PLAN  
VICINITY PLANS

DATE	DESCRIPTION
01/15/07	PRELIMINARY
02/20/07	REVISED
03/20/07	REVISED
04/20/07	REVISED
05/20/07	REVISED
06/20/07	REVISED
07/20/07	REVISED
08/20/07	REVISED
09/20/07	REVISED
10/20/07	REVISED
11/20/07	REVISED
12/20/07	REVISED
01/20/08	REVISED
02/20/08	REVISED
03/20/08	REVISED
04/20/08	REVISED
05/20/08	REVISED
06/20/08	REVISED
07/20/08	REVISED
08/20/08	REVISED
09/20/08	REVISED
10/20/08	REVISED
11/20/08	REVISED
12/20/08	REVISED
01/20/09	REVISED
02/20/09	REVISED
03/20/09	REVISED
04/20/09	REVISED
05/20/09	REVISED
06/20/09	REVISED
07/20/09	REVISED
08/20/09	REVISED
09/20/09	REVISED
10/20/09	REVISED
11/20/09	REVISED
12/20/09	REVISED
01/20/10	REVISED
02/20/10	REVISED
03/20/10	REVISED
04/20/10	REVISED
05/20/10	REVISED
06/20/10	REVISED
07/20/10	REVISED
08/20/10	REVISED
09/20/10	REVISED
10/20/10	REVISED
11/20/10	REVISED
12/20/10	REVISED
01/20/11	REVISED
02/20/11	REVISED
03/20/11	REVISED
04/20/11	REVISED
05/20/11	REVISED
06/20/11	REVISED
07/20/11	REVISED
08/20/11	REVISED
09/20/11	REVISED
10/20/11	REVISED
11/20/11	REVISED
12/20/11	REVISED
01/20/12	REVISED
02/20/12	REVISED
03/20/12	REVISED
04/20/12	REVISED
05/20/12	REVISED
06/20/12	REVISED
07/20/12	REVISED
08/20/12	REVISED
09/20/12	REVISED
10/20/12	REVISED
11/20/12	REVISED
12/20/12	REVISED
01/20/13	REVISED
02/20/13	REVISED
03/20/13	REVISED
04/20/13	REVISED
05/20/13	REVISED
06/20/13	REVISED
07/20/13	REVISED
08/20/13	REVISED
09/20/13	REVISED
10/20/13	REVISED
11/20/13	REVISED
12/20/13	REVISED
01/20/14	REVISED
02/20/14	REVISED
03/20/14	REVISED
04/20/14	REVISED
05/20/14	REVISED
06/20/14	REVISED
07/20/14	REVISED
08/20/14	REVISED
09/20/14	REVISED
10/20/14	REVISED
11/20/14	REVISED
12/20/14	REVISED
01/20/15	REVISED
02/20/15	REVISED
03/20/15	REVISED
04/20/15	REVISED
05/20/15	REVISED
06/20/15	REVISED
07/20/15	REVISED
08/20/15	REVISED
09/20/15	REVISED
10/20/15	REVISED
11/20/15	REVISED
12/20/15	REVISED
01/20/16	REVISED
02/20/16	REVISED
03/20/16	REVISED
04/20/16	REVISED
05/20/16	REVISED
06/20/16	REVISED
07/20/16	REVISED
08/20/16	REVISED
09/20/16	REVISED
10/20/16	REVISED
11/20/16	REVISED
12/20/16	REVISED
01/20/17	REVISED
02/20/17	REVISED
03/20/17	REVISED
04/20/17	REVISED
05/20/17	REVISED
06/20/17	REVISED
07/20/17	REVISED
08/20/17	REVISED
09/20/17	REVISED
10/20/17	REVISED
11/20/17	REVISED
12/20/17	REVISED

SCALE  
A-11

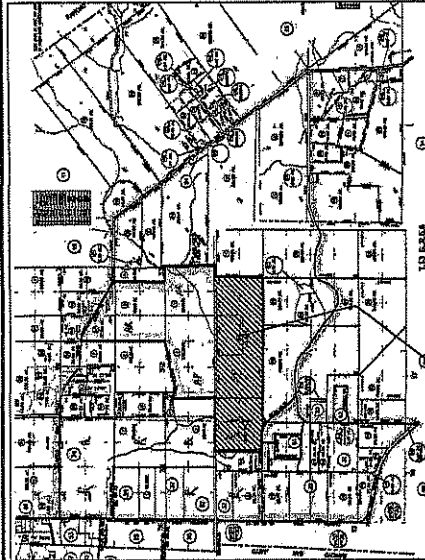
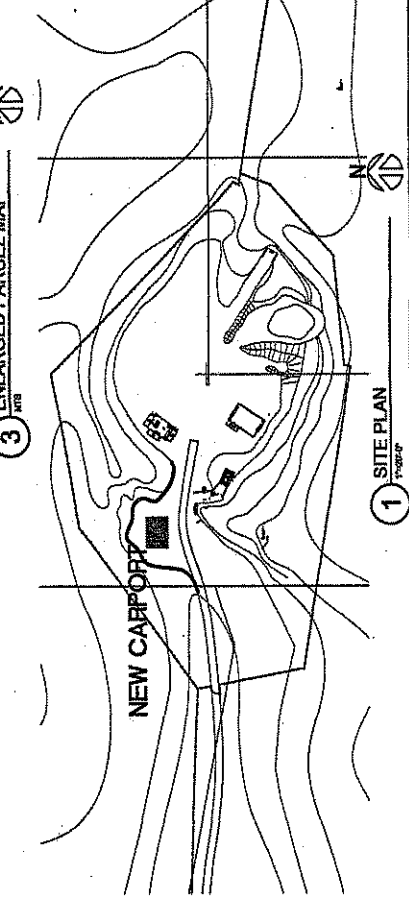
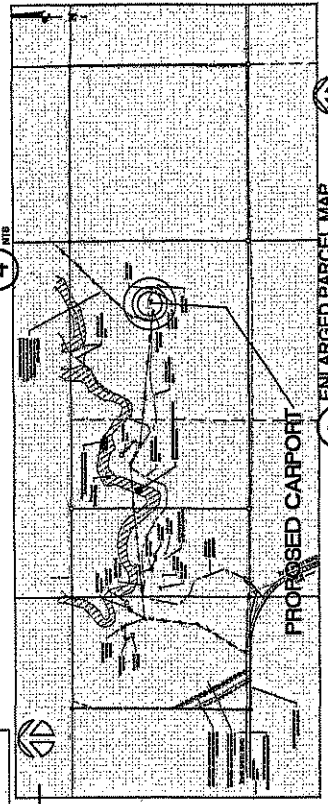
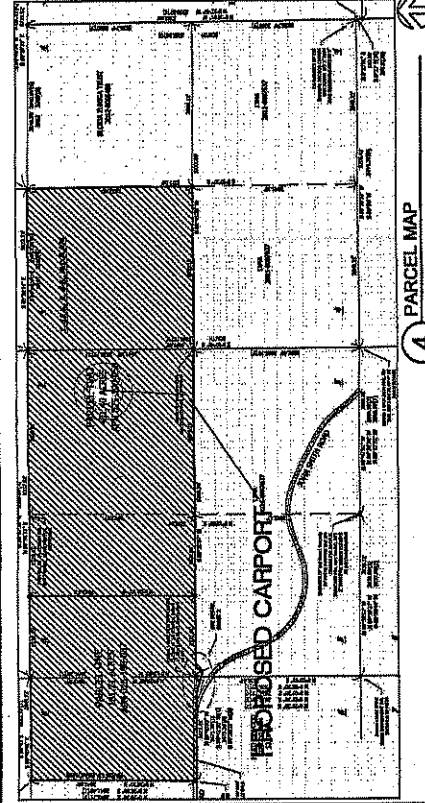

**CARPORT SITE**

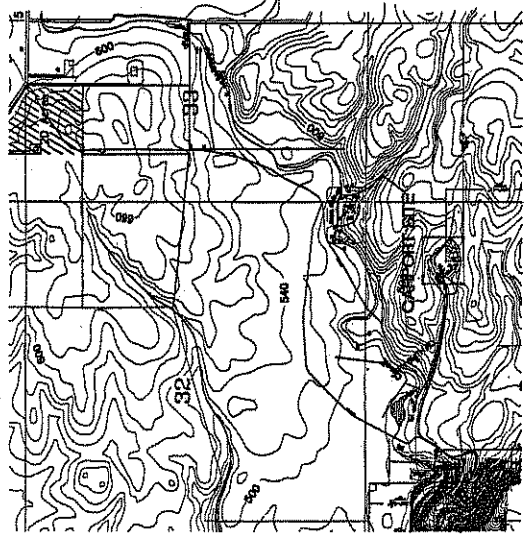

**PROJECT DATA**

DATE: 07/20/07  
SCALE: AS SHOWN  
SHEET NO: 11 OF 11  
PROJECT NO: 07-0001  
CLIENT: BAE SYSTEMS  
SITE: 1703 LAGUNA STREET, SANTA MONICA, CA 90401  
PROJECT DESCRIPTION: NEW METAL BUILDING CARPORT

